108 WAHLENPARK, ZENTRUM ZÜRICH NORD
Grün Stadt Zürich, Amthaus II, Beatenplatz 1, Postfach, 8023 Zürich

Sitzbank Schnitt, Grundriss, Aufsicht 1:50/200
Plan Nr.: 2003-04-SB20Format: 105 / 60 Gez.: dw Datum: 16.6.2003 Rev.

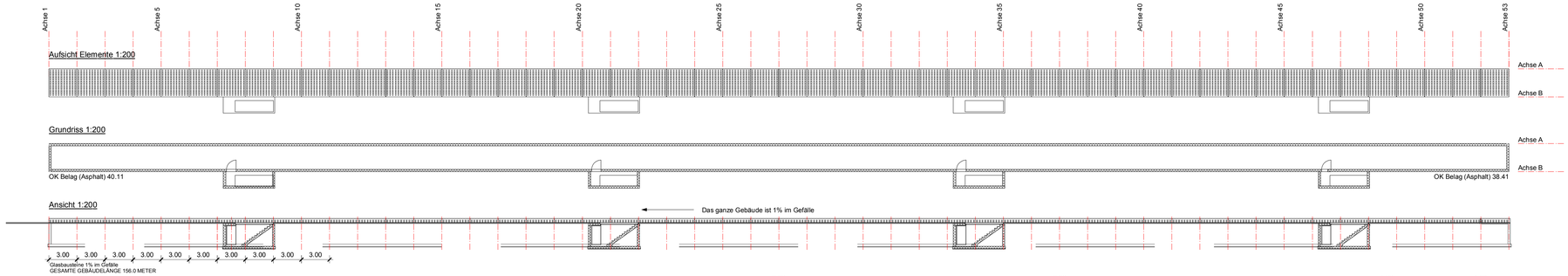

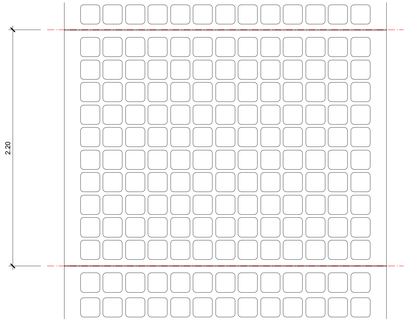

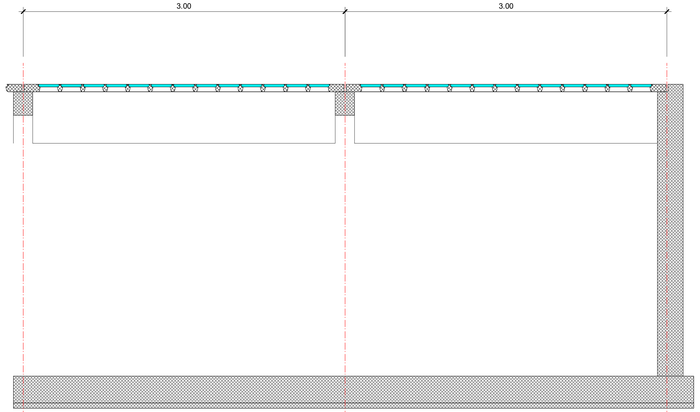

Längsschnitt A 1:20

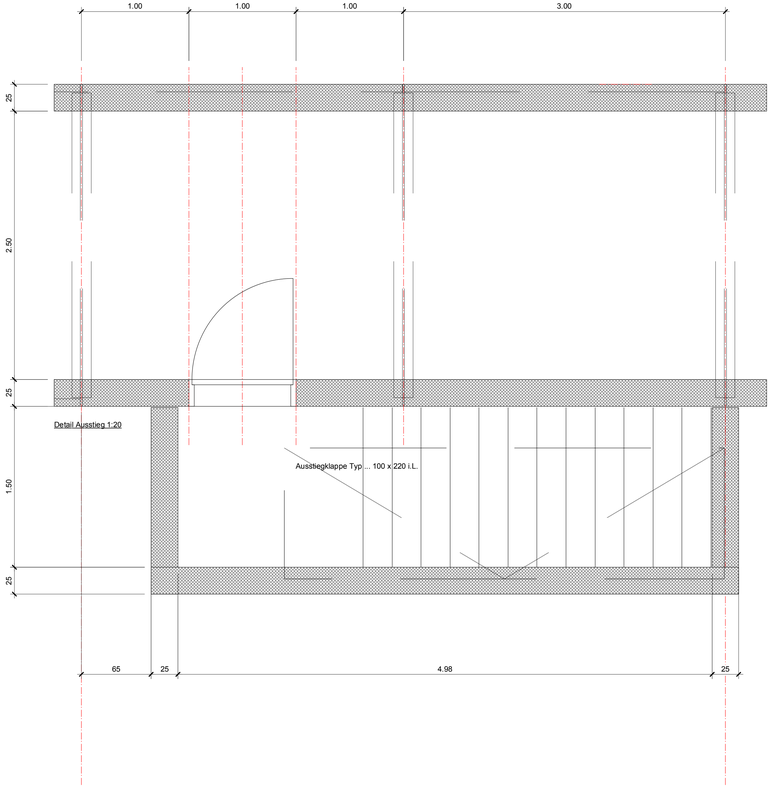

Detail Ausstieg 1:20

Querschnitt 1:20

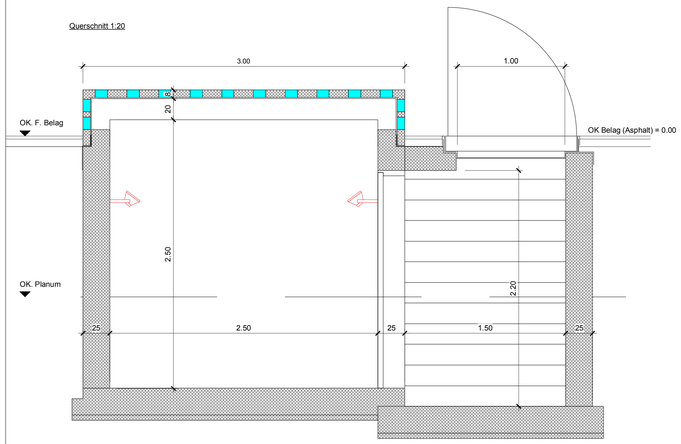

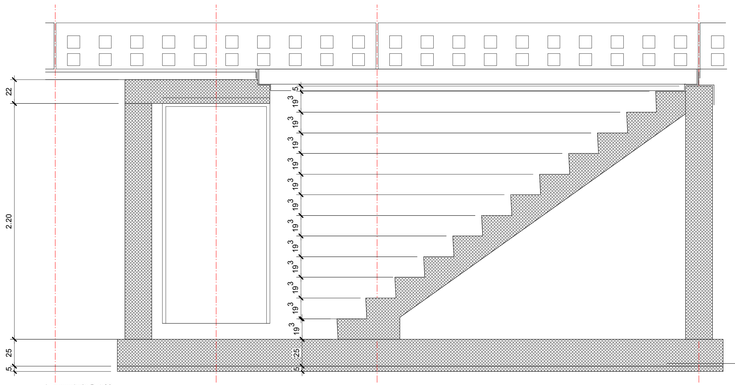

Längsschnitt B 1:20

Planergemeinschaft dipol Landschaftsarchitekten / Christopher T. Hunziker

dipol Landschaftsarchitekten
Christopher T. Hunziker

Strassburgerallee 90
Nordstrasse 18

CH-4055 Basel
CH-8006 Zürich

T 061 387 90 59
T 01 364 65 90

mail@dipol.ch
chr@bluewinet.ch